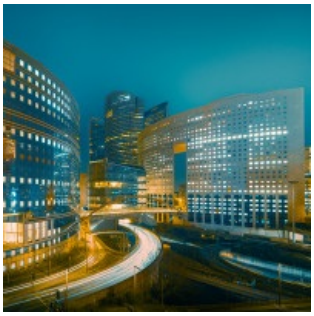Les photos du mois d'août de l'association Osny Images